ELECTRICAL, WIRE HARNESS, CHASSIS - Z26S4D92AN/AH/BN/BH (C750962)

2026 RZR - RZR PRO S4 ULTIMATE (R01) - Z26S4D92AN/AH/BN/BH

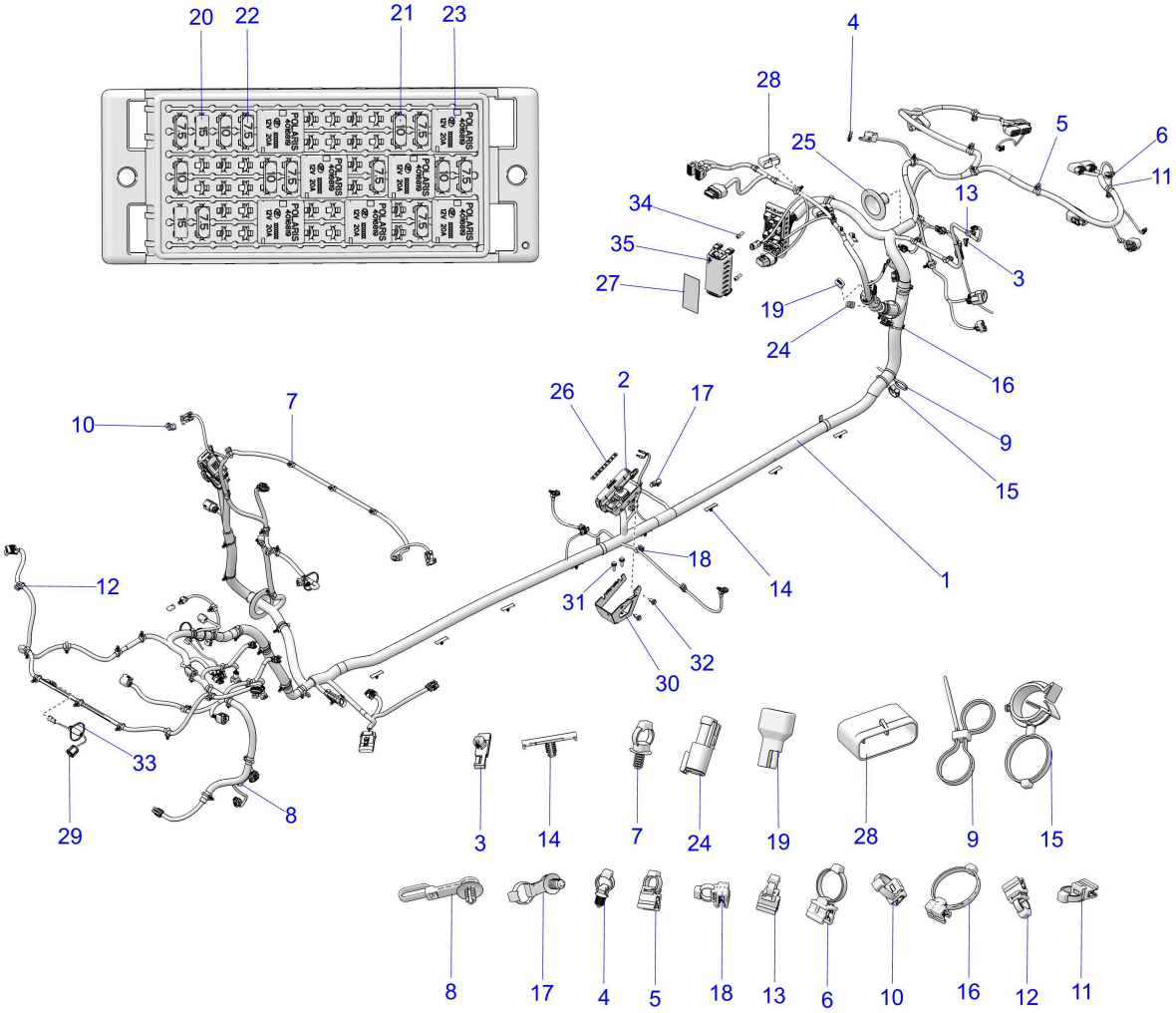

© 2025 Polaris Industries Inc.

C750962

Reference #	Part#	Description	Quantity
1	2418025	HARN-CHASSIS,RZR,T,74,MP,ULT [INCL. 2-28]	1
2	4017598	FUSE-PDM	1
3	7082134	CLIP-FIR,HOLE6.35MM	3
4	7082522	CLIP-ROUTING	1
5	7082428	CLIP-EDGE,1-3MM THICKNESS	9
6	7081824	CLIP-EDGE,DIA5-50MM,OUT-SER	4
7	7081496	CLIP FIR-TREE,DIA6-33MM	37
8	7082405	CLIP-OFFSET,FT6 FIR TREE	1
9	7081916	CABLE-TIE,DIA6-38MM,DUAL-LOOP	3
10	7082402	CLIP-EDGE, 1-3mm THICKNESS	2
11	7081808	CLIP-EDGE,1-3MM,6-45MM,SERT.	3
12	7081890	CLIP-EDGE,HARNESS	5
13	7082427	CLIP- EDGE, 1-3MM THICKNESS	1
14	7082411	CLIP-XMAS,6.35MM HOLE,TAPE-ON	10
15	7082343	CLIP, OMEGA, CABLE	1
16	7082399	CLIP-EDGE,3-6MM THICKNESS	2
17	7082406	CLIP-FIR TREE,12.5MM OFF,90DEG	1
18	7082401	CLIP-EDGE,1-3MM THICKNESS	1

19	2414716	RESISTOR - EVAP PULLUP - 1 KOHM	1
20	2410280	FUSE-MINI BLADE,15 AMP	2
21	2434016	FUSE-IGNITION,10 AMP	5
22	4011068	FUSE - 7.5, MINI BLADE (BROWN)	8
23	4016819	RELAY-SPST,12V,20A,EPXY,HFA	7
24	2415626	DIODE-2 AMP	1
25	5813954	GROMMET - 65 MM, BLK	2
26	7200165	LABEL-PDM, RZR, PROS	1
27	7199862	LABEL-FUSEBOX,PROXP	1
28	4018066	CAP EVAP CONNECTOR	1
29	4081064	CAM-IR ILLUMINATED,AMB SENSE	1
30	5268102-329	BRKT-MOUNT,PDM,ECOAT	1
31	7518529	SCR-M6X1.0X20,HXHD,FLG,TDFM,BK	2
32	7661855	RIVET-TUFLOK,.315-.325X.787	2
33	7080138	CABLE-TIE,DIA12-50MM,WTHR-RES.	2
34	7517305	SCREW-SH-M6X1.0X20 8.8 ZPB	2
35	4083983	COVER-PDM,84P,VENTED,BLUECPA	1

Copyright 1996-2026 Polaris Industries U.S.A All rights reserved.